INSTRUMENT APPROACH CHART-ICAO 1:275000	MNM SECT ALT: 3000 (359°–179°) 4800 NM 25 ZOL	HGT RELATED TO THR 36 ELEV 29 FT. CIRCLING HGT RELATED TO AD ELEV 29 FT. ALTITUDE, ELEVATION AND HGT IN FT. BEARINGS ARE MAG.	TWR 118.350 122.100 GND 121.750	APP/TAR 119.600 119.400 118.500 122.100	VDF ALL FREQ	ATIS 126.000	STAVANGER SOLA NORWAY
			TA 7000	VAR 1° W (2005)			ILS or LLZ RWY 36

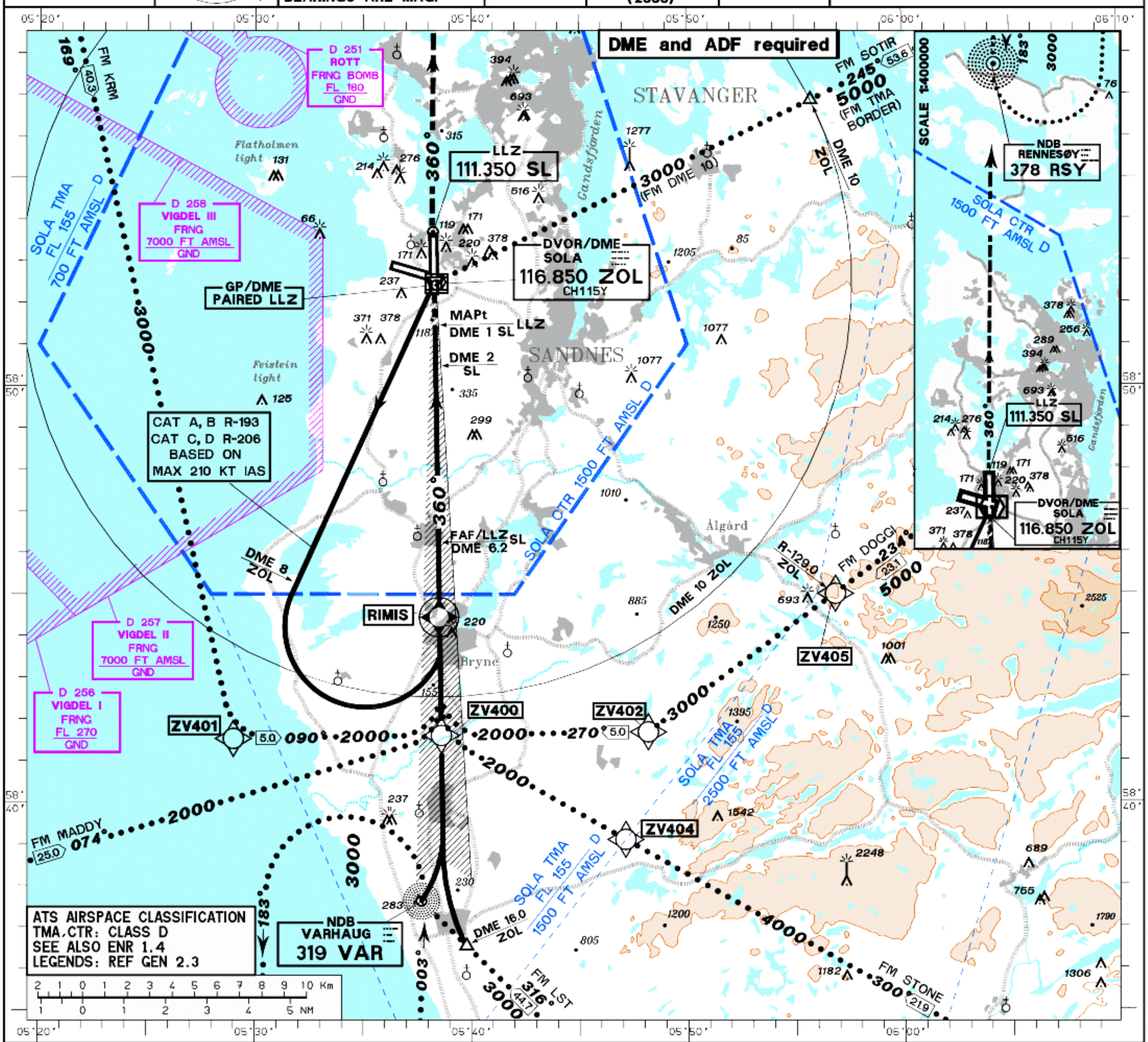

ILS RDH 50

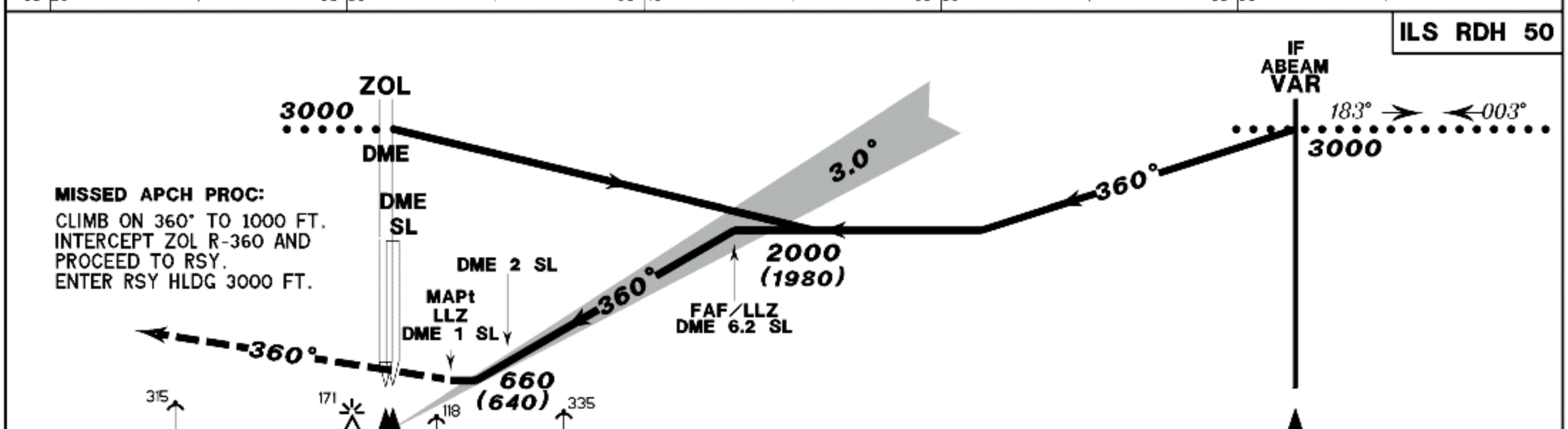

CAT OF ACFT		A	B	C	D
OCA (H) STRAIGHT-IN	CAT I	209(180)	218(189)	228(199)	238(209)
	LLZ	370(350)			
CIRCLING		650(620)	770(740)	1210(1180)	1550(1520)
NOTE:					

FINAL APPROACH	DIST FM FAF TO MAPt: 5.2 NM					
SPEED	KT	60	90	120	150	180
TIME	MIN:SEC	5:12	3:28	2:36	2:05	1:44
RATE OF DESCENT	FT/MIN	320	475	635	790	950
DIST DME	6	5	4	3	2	
ALT(HGT)	1920(1900)	1600(1580)	1290(1270)	970(950)	660(640)	

CHANGES: PROC TITLE, NOTE, VAR, OBST, L ZO AND HLDG ZO WITHDRAWN, NEW MISSED APCH, FAF, OCA, STEP DOWN FIX ALT, MAP EXTEND, EDITORIAL.

Permission LE2 - 2346 Norwegian Mapping Authority